

### Features

- Brass construction
- Lever handles are ADA compliant
- 5-5/16" (135 mm) spout reach from wall to center of outlet
- 2.0 gallons (7.6 L) per minute maximum flow rate

### WALL-MOUNT BATHROOM SINK FAUCET TRIM **K-T945-4**

ADA

### Codes/Standards Applicable

Specified model meets or exceeds the following at date of manufacture:

- ADA
- ASME A112.18.1/CSA B125.1
- Energy Policy Act of 2005
- NSF 61
- ICC/ANSI A117.1
- All applicable US Federal and State material regulations

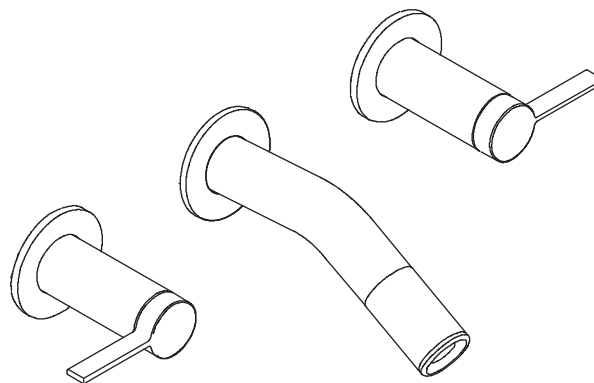

### Colors/Finishes

- CP: Polished Chrome
- Other: Refer to Price Book for additional colors/finishes

### Accessories

- CP: Polished Chrome
- Other: Refer to Price Book for additional colors/finishes
- NA: None applicable

### Specified Model

Model	Description	Colors/Finishes	
K-T945-4	Wall-mount bathroom sink faucet trim	<input type="checkbox"/> CP	<input type="checkbox"/> Other_____
<b>Required Accessories</b>			
K-410-K	Two-handle ceramic valve	<input type="checkbox"/> NA	
<b>Optional Accessories</b>			
K-7107	Decorative grid bathroom sink drain	<input type="checkbox"/> CP	<input type="checkbox"/> Other_____
K-7108	Decorative grid bathroom sink drain	<input type="checkbox"/> CP	<input type="checkbox"/> Other_____
K-7124	Touch activated bathroom sink drain without overflow	<input type="checkbox"/> CP	<input type="checkbox"/> Other_____
K-7124-A	Touch activated bathroom sink drain with overflow	<input type="checkbox"/> CP	<input type="checkbox"/> Other_____

### Product Specification

The dual-control wall-mount faucet trim shall be made of brass construction. Product shall have a maximum flow rate at 2.0 gallons (7.6 L) per minute. Product shall feature a 5-5/16" (135 mm) spout reach from wall to center of outlet and ADA compliant lever handles. Faucet trim shall be Kohler Model K-T945-4-\_\_\_\_\_.

**STILLNESS®**

Optional Accessories			
K-7129	Bathroom sink grid drain without overflow	<input type="checkbox"/> CP	<input type="checkbox"/> Other_____
K-7129-A	Bathroom sink grid drain with overflow	<input type="checkbox"/> CP	<input type="checkbox"/> Other_____
K-8801	Duostrainer® sink strainer	<input type="checkbox"/> CP	<input type="checkbox"/> Other_____
1008176	Deep rough-in handle kit	<input type="checkbox"/> CP	<input type="checkbox"/> Other_____

## Installation Notes

Install this product according to the installation guide.

Maintain a minimum distance of 4" (102 mm) minimum between the bottom of spout and the top of fixture rim.

Three 1-1/2" (38 mm) D. cutout holes are required for the spout and the handles.

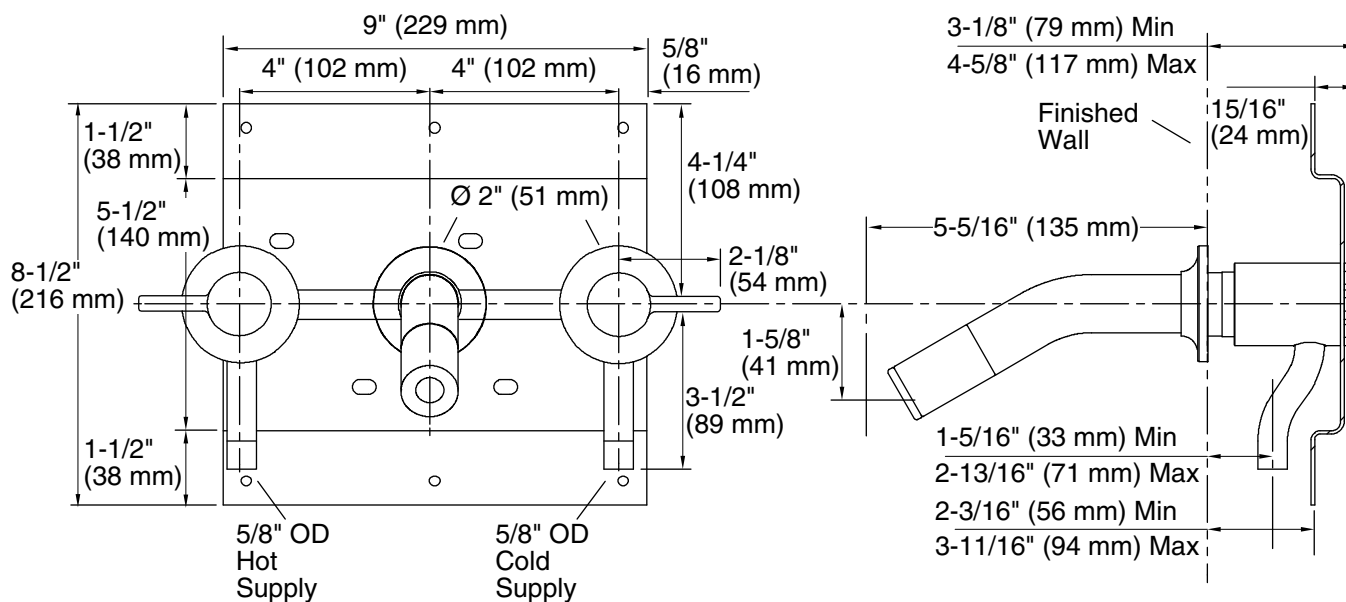

### Product Diagram